

RAIN 2022 Rider Map

Main Map (see detail inserts left and below)

US 40 Construction Area
See bypass details next page

Insert A - Terre Haute

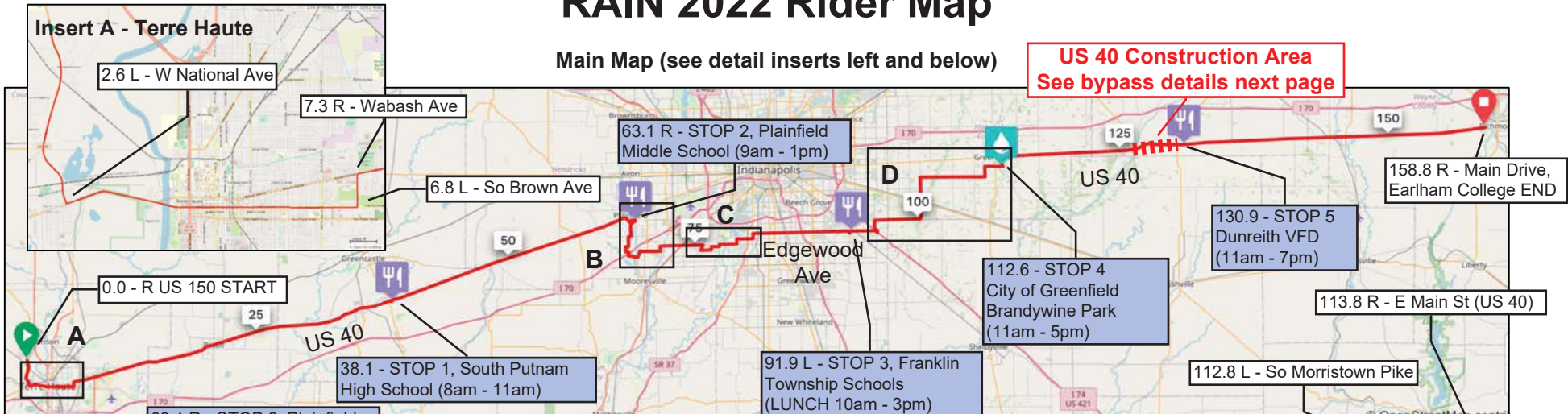

Insert B - Plainfield

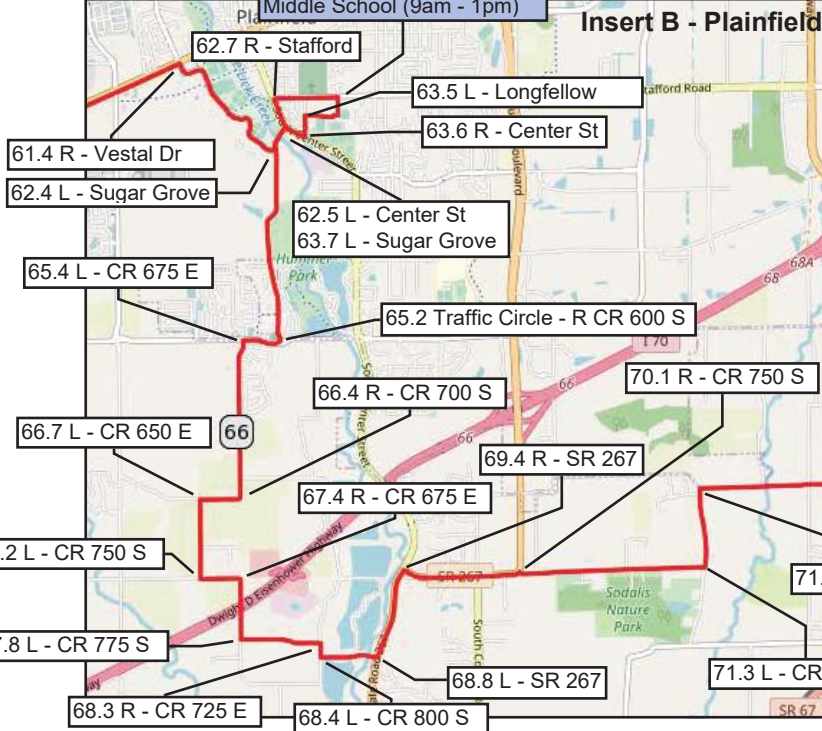

One Day • One Way • 160 Miles
RAIN
Ride Across Indiana

Insert D - Southeast Indianapolis

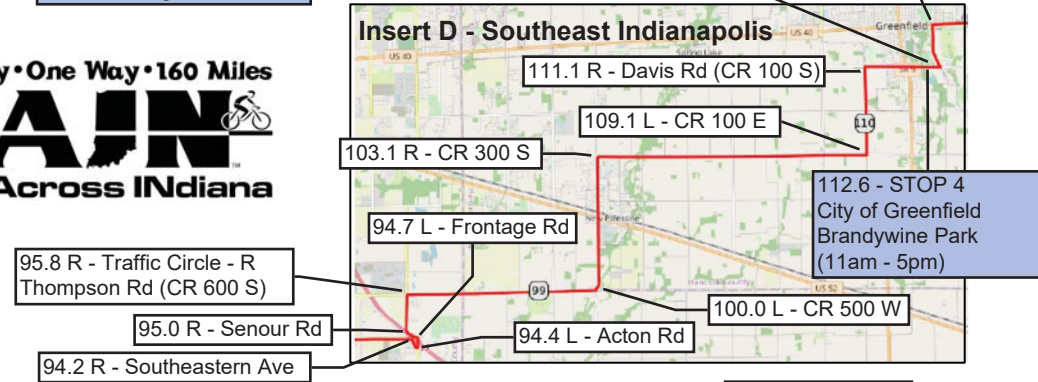

Insert C - South Indianapolis

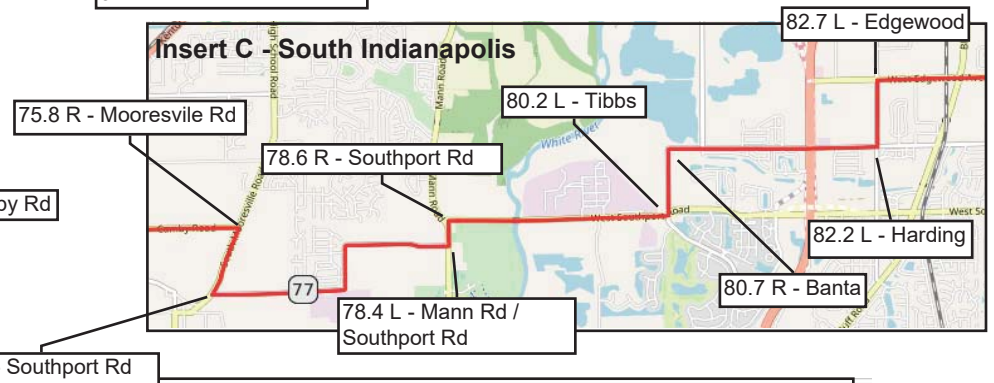

Elevation Profile



RAIN 2022 - US 40 Construction Bypass

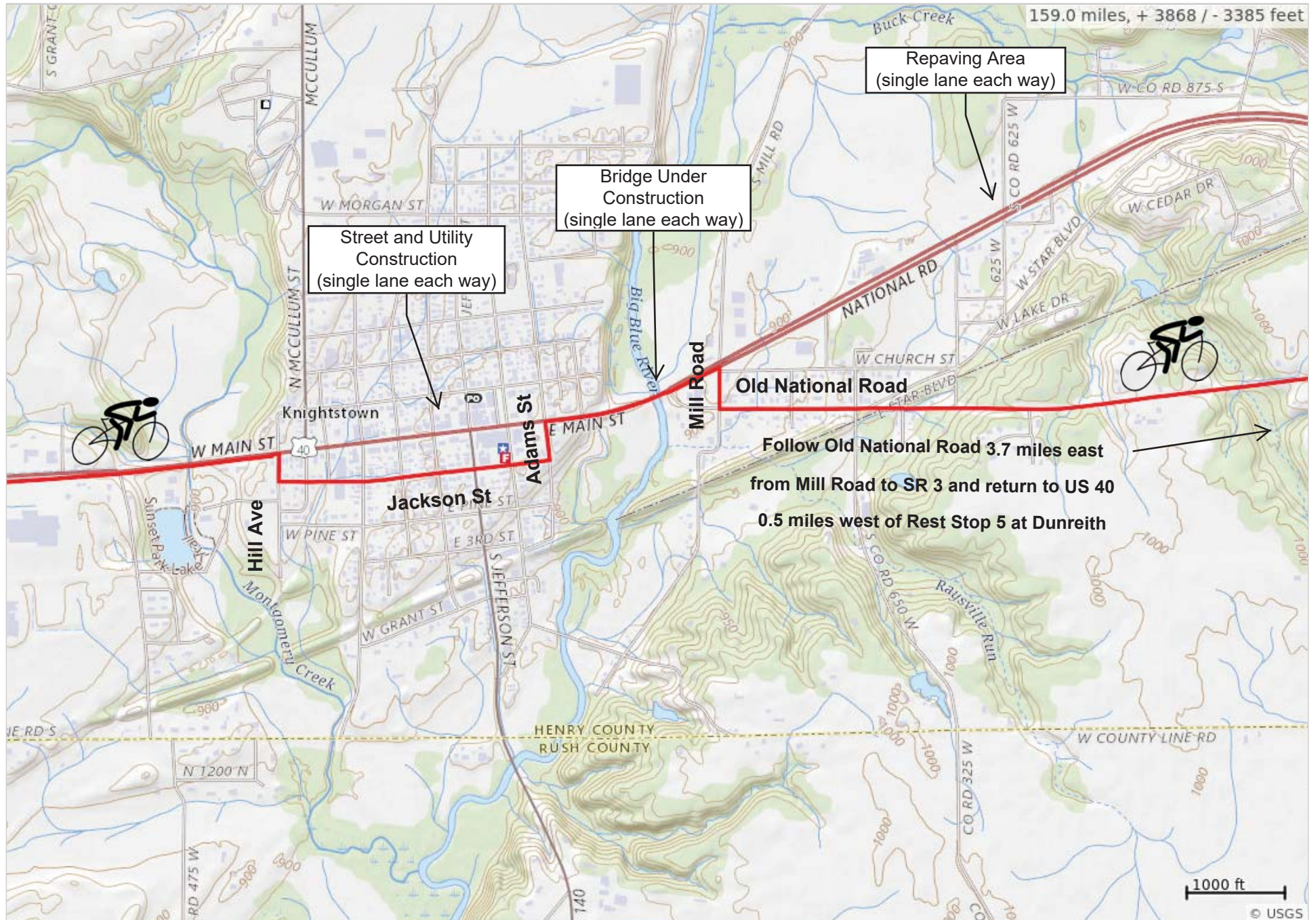

Dist	Type	Note	Next
0.0	📍	Start of route	0.0
0.0	➡	START - Turn R onto US150	2.6
2.6	⬅	L onto W National Ave	1.8
4.4	⬆	Continue onto Ohio St	2.4
6.8	⬅	L onto S Brown Ave	0.5
7.3	➡	R onto Wabash Ave	2.0
9.3	⬆	Continue straight at light onto US40	28.8
38.1	🚰	STOP 1, South Putnam High School, 1780 US40, Greencastle, 8am-11am, Food, Drinks. Return to US 40.	23.4
61.4	➡	R onto Vestal Dr	0.5
62.0	⬆	At the traffic circle, continue straight to stay on Vestal Dr	0.4

62.0 miles. +1762/-1549 feet

Dist	Type	Note	Next
66.4	➡	S CR-675 E turns slightly R and becomes E County Rd 700 S	0.2
66.7	⬅	L onto S CR-650 E	0.5
67.2	⬅	L onto E County Rd 750 S	0.3
67.4	➡	E County Rd 750 S turns slightly R and becomes S CR-675 E	0.4
67.8	⬅	L onto E County Rd 775 S	0.5
68.3	➡	R onto S County Rd 725 E	0.1
68.4	⬅	L onto CR 800 S (Lake Meski Rd)	0.4
68.8	⬅	L onto IN-267 N	0.6
69.4	➡	R to stay on IN-267 N	0.8
70.1	➡	R onto E County Rd 750 S	1.2

4.7 miles. +127/-90 feet

Dist	Type	Note	Next
62.4	⬅	L onto Sugar Grove Rd	0.2
62.5	⬅	L onto S Center St	0.2
62.7	➡	R onto Stafford Rd	0.4
63.1	➡	Stop 2, Plainfield Middle School, 709 Stafford Rd, Plainfield, 9am-1PM, Food, Drinks. Riders follow markings and exit via parking lot behind school.	0.3
63.5	⬅	L onto Longfellow Lane	0.1
63.6	➡	R onto S Center St/E County Road 750 East/Old State Hwy 267	0.1
63.7	⬅	L onto Sugar Grove Rd	1.4
65.2	⬆	At the traffic circle, take the 1st exit onto E County Rd 600 S	0.2
65.4	⬅	L onto S CR-675 E	1.0

3.4 miles. +84/-66 feet

Dist	Type	Note	Next
71.3	⬅	L onto S County Rd 975 E	0.5
71.8	➡	R onto Camby Rd (700 S)	4.0
75.8	➡	R onto S Mooresville Rd	0.5
76.3	⬅	L onto Southport Rd	1.0
77.3	⬅	Jog L then R	1.1
78.4	⬅	L onto Mann Rd	0.2
78.6	➡	R onto Southport Rd	1.6
80.2	⬅	L onto S Tibbs Ave	0.5
80.7	➡	S Tibbs Ave turns slightly R and becomes W Banta Rd	1.5
82.2	⬅	L onto S Harding St	0.5
82.7	➡	R onto W Edgewood Ave	4.1

12.6 miles. +200/-232 feet

Dist	Type	Note	Next
86.8	↑	Straight thru traffic circle	0.7
87.5	↑	Straight thru traffic circle	4.2
91.7	↑	At roundabout, take exit 1 onto South Franklin Road	0.1
91.7	←	L Turn L into Franklin Township Schools Learning Center	0.1
91.9	←	Stop 3 (Lunch), Franklin Township Schools Learning Center, 6019 S Franklin Rd, 10AM-3PM, Food, Drinks	0.1
92.0	➡	R onto East Edgewood Avenue	2.2
94.2	➡	R onto Southeastern Ave	0.3
94.4	←	L onto Acton Rd	0.2
94.7	←	L onto Frontage Rd	0.3
95.0	➡	R onto Senour Rd	0.8

12.3 miles. +189/-164 feet

Dist	Type	Note	Next
126.2	←	L onto S Adams St	0.1
126.3	➡	R onto Historic National Rd/E Main St	0.4
126.6	➡	R onto S Mill Rd	0.1
126.7	←	L onto Old National Rd/Washington St	3.7
130.4	←	L onto IN-3 N	0.1
130.5	➡	R onto US-40 E	0.6
131.0	Ψ	STOP 5, Dunreith Volunteer Fire Dept, 213 Washington St, Dunreith, 11am - 7pm, Food / Drinks	27.9
159.0	➡	R onto Main Dr, Earlham College, and RAIN finish line	0.0

33.3 miles. +830/-766 feet

Dist	Type	Note	Next
95.8	➡	R onto E Thompson Rd (CR 600 S)	4.2
100.0	←	L onto 500 W	3.1
103.1	➡	R onto West 300 S	1.1
104.2	↑	Continue onto 300 S	4.9
109.1	←	L onto South 100 E	2.0
111.1	➡	R onto E 100 S/W Davis Rd	1.5
112.6	Ψ	STOP 4, City of Greenfield, Brandywine Park, 11am - 5pm, Ice/ Drinks, NO PSV's ALLOWED	0.2
112.8	←	L onto S Morristown Pike	1.0
113.8	➡	R onto E Main St (US40)	11.8
125.6	➡	R onto Hill Ave/Pearl St	0.1
125.7	←	L onto W Jackson St	0.5

30.7 miles. +546/-430 feet