

# RAIN 2023 Rider Map



**Main Map**  
(see detail inserts left and below)

**Edgewood Ave Construction Area Bypass**  
(see detail following)

**Centerville Construction Area Bypass**  
(see detail following)

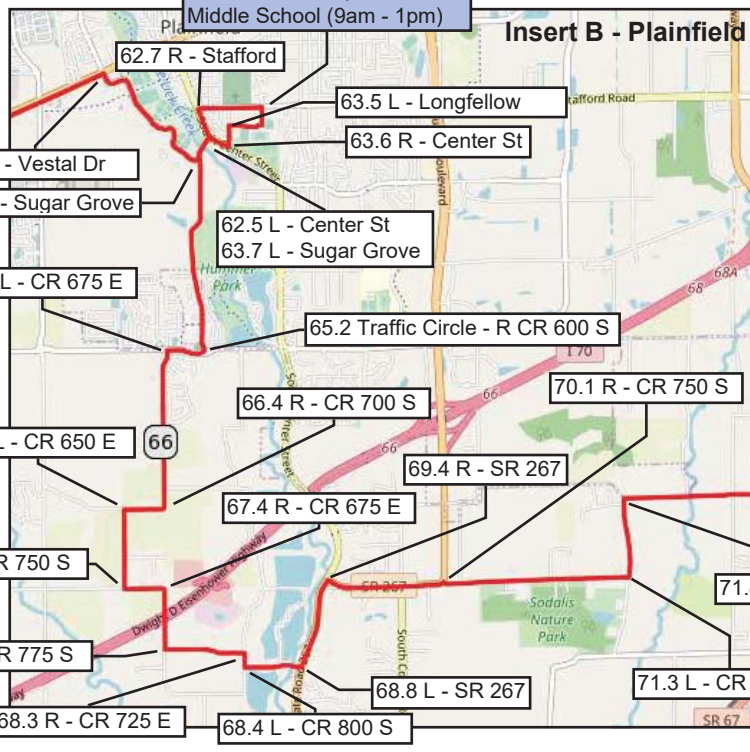
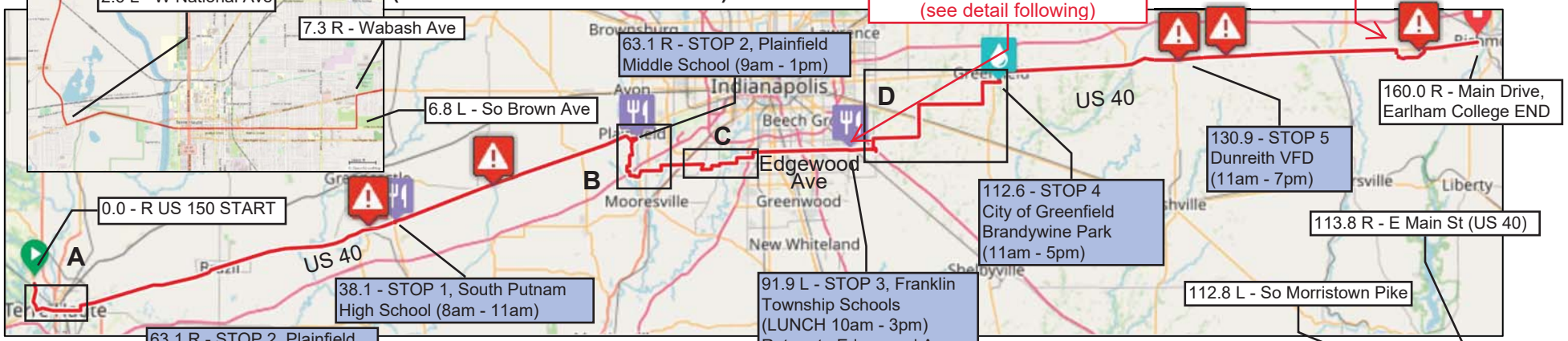

**One Day • One Way • 160 Miles**  
**RAIN**  
**Ride Across Indiana**

Highway Construction Follow Posted Signage

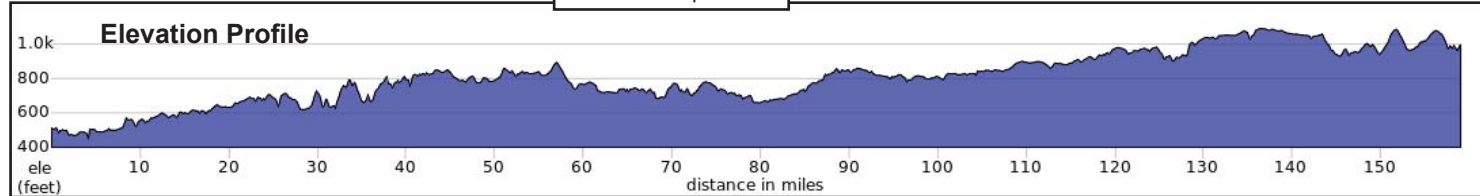
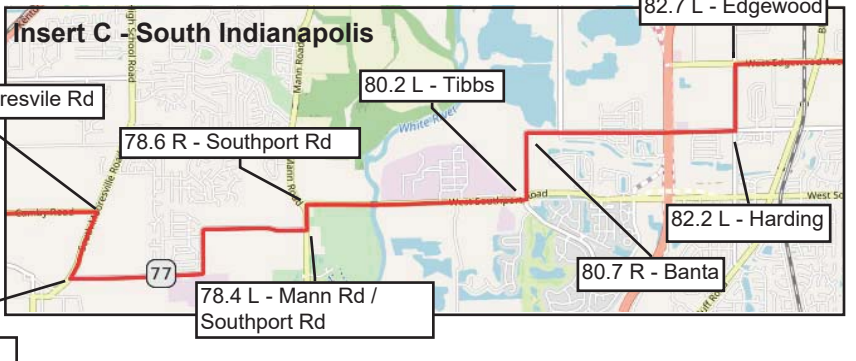
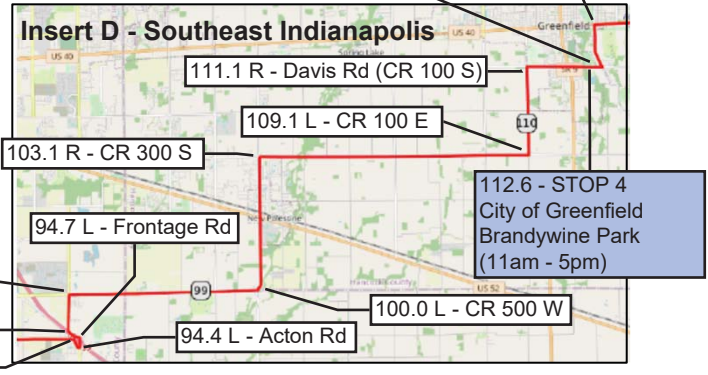

# RAIN 2023 - Edgewood Avenue Construction Bypass



Thompson Road

Five Points Road

Franklin Road

Edgewood Ave

Edgewood Ave

This Portion of Edgewood Ave  
Closed and Barricaded !!

Franklin Township  
Schools Lunch  
Stop

1000 ft

© OpenStreetMap

# RAIN 2023 - Centerville Construction Area Bypass



160.1 miles, + 3866 / - 3384 feet

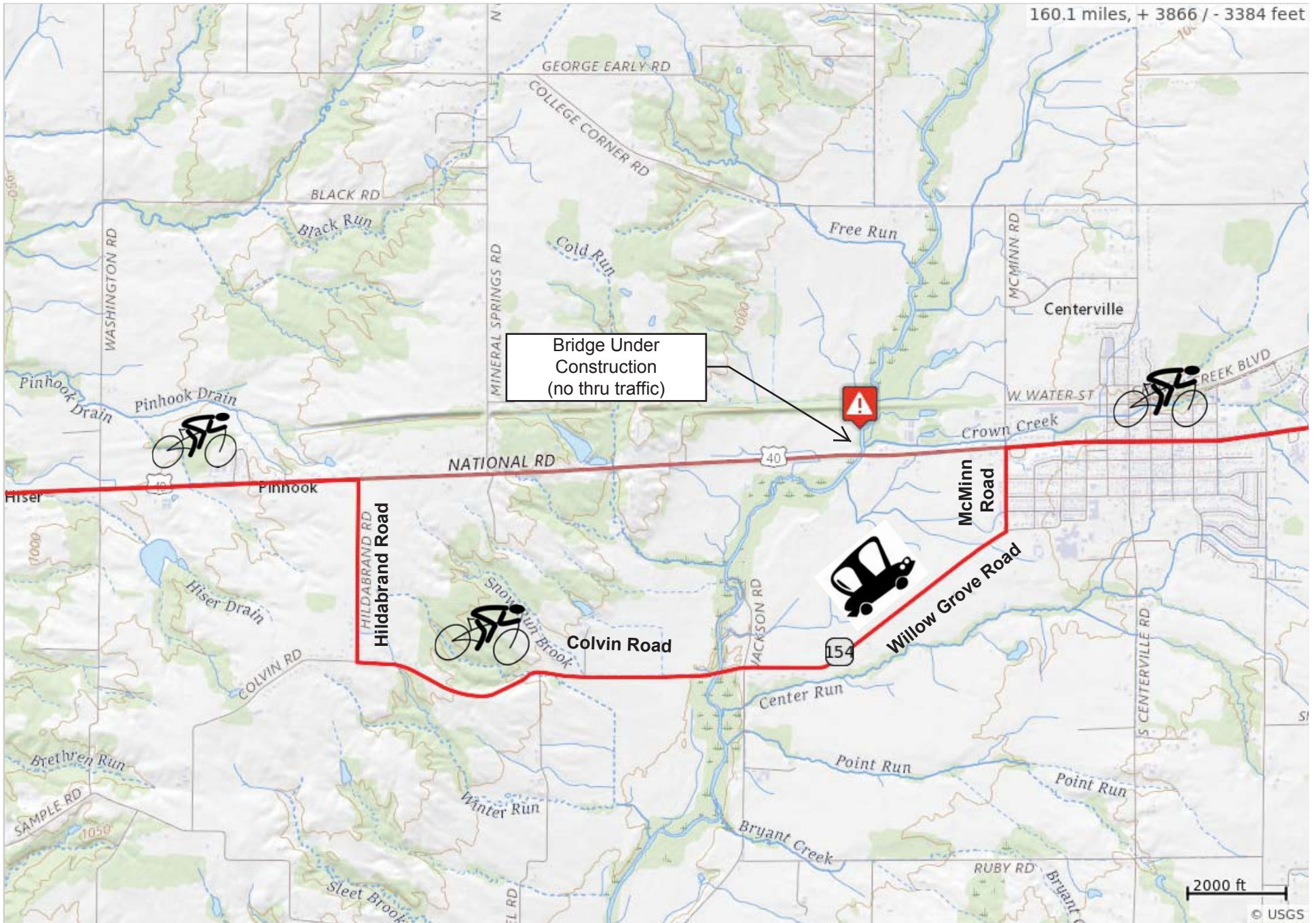

2000 ft

© USGS

Dist	Type	Note	Next
0.0	📍	Start of route	0.0
0.0	➔	START - Turn R onto US150	2.6
2.6	➡	L onto W National Ave	1.8
4.4	⬆	Continue onto Ohio St	2.4
6.8	➡	L onto S Brown Ave	0.5
7.3	➔	R onto Wabash Ave	2.0
9.3	⬆	Continue straight at light onto US40	28.8
38.1	⚡	STOP 1, South Putnam High School, 1780 US40, Greencastle, 8am-11am, Food, Drinks. Return to US 40.	23.4
61.4	➔	R onto Vestal Dr	0.5
62.0	⬆	At the traffic circle, continue straight to stay on Vestal Dr	0.4
62.4	➡	L onto Sugar Grove Rd	0.2
62.5	➡	L onto S Center St	0.2
62.7	➔	R onto Stafford Rd	0.4

62.7 miles. +1771/-1559 feet

Dist	Type	Note	Next
63.1	➔	Stop 2, Plainfield Middle School, 709 Stafford Rd, Plainfield, 9am-1PM, Food, Drinks. Riders follow markings and exit via parking lot behind school.	0.3
63.5	➡	L onto Longfellow Lane	0.1
63.6	➔	R onto S Center St/E County Road 750 East/Old State Hwy 267	0.1
63.7	➡	L onto Sugar Grove Rd	1.4
65.2	⬆	At the traffic circle, take the 1st exit onto E County Rd 600 S	0.2
65.4	➡	L onto S CR-675 E	1.0
66.4	➔	S CR-675 E turns slightly R and becomes E County Rd 700 S	0.2
66.7	➡	L onto S CR-650 E	0.5
67.2	➡	L onto E County Rd 750 S	0.3

4.4 miles. +100/-105 feet

Dist	Type	Note	Next
67.4	➔	E County Rd 750 S turns slightly R and becomes S CR-675 E	0.4
67.8	➡	L onto E County Rd 775 S	0.5
68.3	➔	R onto S County Rd 725 E	0.1
68.4	➡	L onto CR 800 S (Lake Meski Rd)	0.4
68.8	➡	L onto IN-267 N	0.6
69.4	➔	R to stay on IN-267 N	0.8
70.1	➔	R onto E County Rd 750 S	1.2
71.3	➡	L onto S County Rd 975 E	0.5
71.8	➔	R onto Camby Rd (700 S)	4.0
75.8	➔	R onto S Mooresville Rd	0.5
76.3	➡	L onto Southport Rd	1.0
77.3	➡	Jog L then R	1.1
78.4	➡	L onto Mann Rd	0.2
78.6	➔	R onto Southport Rd	1.6

11.4 miles. +265/-303 feet

Dist	Type	Note	Next
80.2	➡	L onto S Tibbs Ave	0.5
80.7	➔	S Tibbs Ave turns slightly R and becomes W Banta Rd	1.5
82.2	➡	L onto S Harding St	0.5
82.7	➔	R onto W Edgewood Ave	4.1
86.8	⬆	Straight thru traffic circle	0.7
87.5	⬆	Straight thru traffic circle	2.8
90.3	⬆	At the traffic circle, take the 3rd exit onto Five Points Rd	1.0
91.3	⬆	At the traffic circle, take the 1st exit onto E Thompson Rd	1.4
92.7	⬆	At the traffic circle, take the 1st exit onto S Franklin Rd	1.0
93.7	⬆	At the traffic circle, continue straight to stay on S Franklin Rd	0.2
93.9	➡	Stop 3 (Lunch), Franklin Township Schools Learning Center, 6019 S Franklin Rd, 10AM-3PM, Food, Drinks	0.1

15.3 miles. +336/-156 feet

Dist	Type	Note	Next
94.0	➔	R onto East Edgewood Avenue	2.2
96.2	➔	R onto Southeastern Ave	0.3
96.5	➡	L onto Acton Rd	0.2
96.7	➡	L onto Frontage Rd	0.3
97.0	➔	R onto Senour Rd	0.8
97.8	➔	R onto E Thompson Rd (CR 600 S)	4.2
102.1	➡	L onto 500 W	3.1
105.1	➔	R onto West 300 S	1.1
106.2	⬆	Continue onto 300 S	4.9
111.1	➡	L onto South 100 E	2.0
113.1	➔	R onto E 100 S/W Davis Rd	1.5
114.6	⚡	STOP 4, City of Greenfield, Brandywine Park, 11am - 5pm, Ice/ Drinks, NO PSV's ALLOWED	0.2
114.8	➡	L onto S Morristown Pike	1.0

20.9 miles. +327/-289 feet

Dist	Type	Note	Next
115.8	➔	R onto E Main St (US40)	17.1
132.9	⚡	STOP 5, Dunreith Volunteer Fire Dept, 213 Washington St, Dunreith, 11am - 7pm, Food / Drinks	20.5
153.4	➔	R onto Hildabrand Road	0.7
154.1	➡	L onto Colvin Road	1.5
155.6	⬆	Continue onto Willow Grove Road	1.2
156.8	➡	L onto McMinn Road	0.3
157.1	➔	R onto West Main Street, US 40	4.9
162.1	➔	R onto Main Dr, Earlham College, and RAIN finish line	0.0

47.3 miles. +1088/-978 feet